

LEWIS BLA
 SEC. 5 & 6, T. 16 N., R. 20 E., W.M
 TPNs 952476, 951641 & 951647

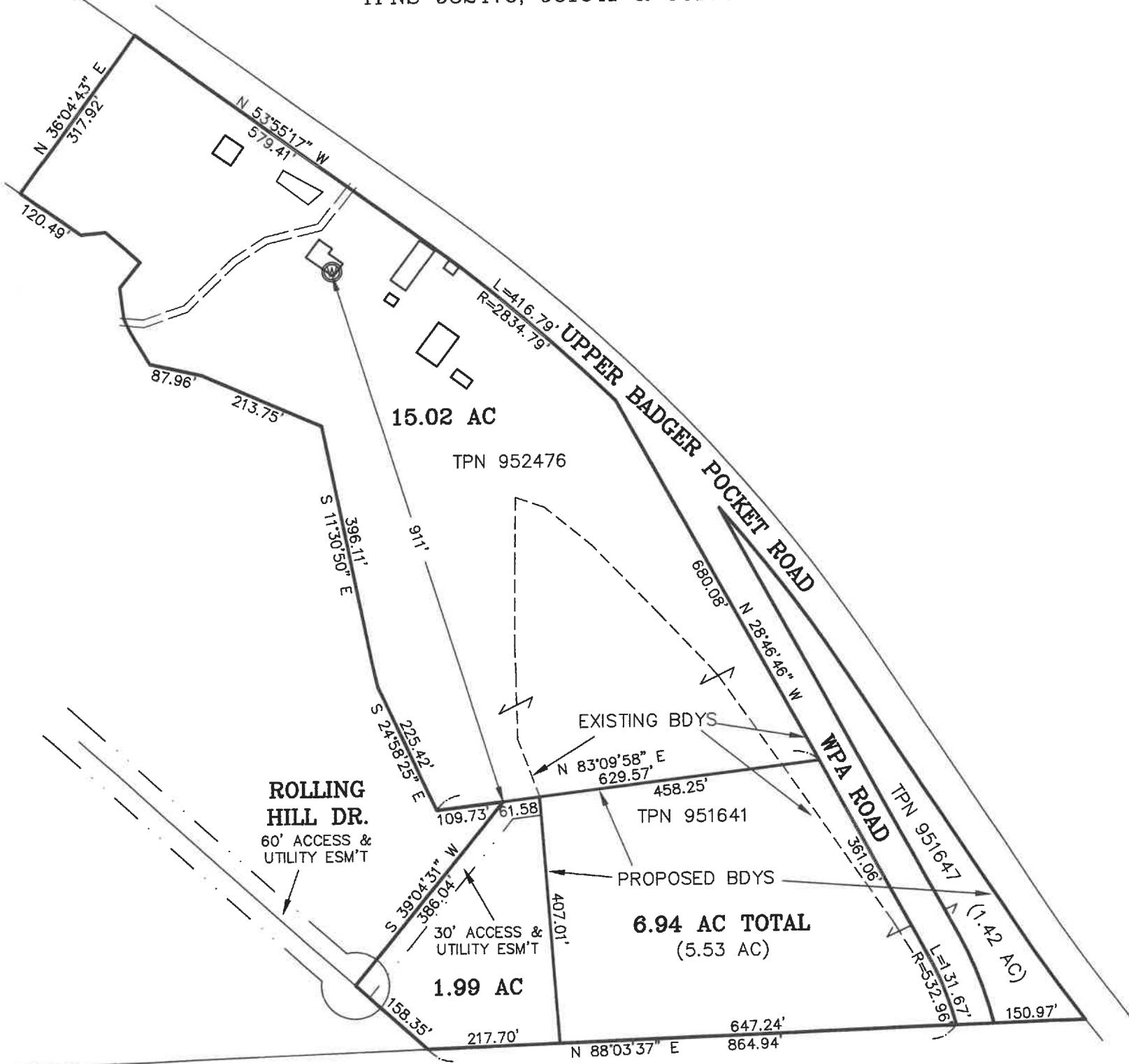

15.02 AC

TPN 952476

ROLLING HILL DR.
 60' ACCESS & UTILITY ESM'T

1.99 AC

30' ACCESS & UTILITY ESM'T

6.94 AC TOTAL
 (5.53 AC)

PROPOSED BDYS

EXISTING BDYS

TPN 951641

TPN 951647

(1.42 AC)

N 88°03'37" E

647.24'
864.94'

L=131.67'
R=532.96'

WPA ROAD

UPPER BADGER POCKET ROAD

N 36°04'43" E
377.92'

N 53°55'17" W
579.41'

120.49'

87.96'

213.75'

S 11°30'50" E
396.11'

911'

S 24°58'25" E
225.42'

S 39°04'31" W
386.04'

407.01'

109.73'

N 83°09'58" E
629.57'

458.25'

680.08'

N 28°46'46" W

351.06'

150.97'

LEWIS BLA
 SEC. 5 & 6, T. 16 N., R. 20 E., W.M
 TPNS 952476, 951641 & 951647

